

# 17TH EDITION OF THE WORLD W.M.F. CHAMPIONSHIP 2020

by



11th to 20th March 2020

The Bazaar Ratchadaphisek

Bangkok, Thailand







# 17<sup>TH</sup>

# WORLD MUAY THAI CHAMPIONSHIP

## 11<sup>TH</sup> - 20<sup>TH</sup> MARCH 2020

## THE BAZAAR RATCHADAPHISEK BANGKOK - THAILAND



WORLD MUAY THAI FEDERATION - BY THAI WMF PRESIDENT



# DATE AND VENUE OF EVENT

The W.M.F. World Championship 2020 will be held between the dates of:

11th March – 20th March 2020.

Location: The Bazaar Ratchadaphisek – Bangkok ,Thailand

## GENERAL INFORMATION

- ◇ W.M.F. presents the 17th W.M.F. World Championship 2020, hosted and organized in Bangkok ,Thailand. The event will represent the stress test for each and every team, athlete and federation of their work, training and techniques against teams from all over the world. The event it is also meant to evaluate athletes, referees and coaches. The aim of the Organizers is to create a standardized environment where all teams could evaluate their levels and proficiency.
- ◇ The event will create a platform where different cultures from all over the world could meet and experience the best that Muay Thai, Thai Culture and Arts, Tourism, and Thai Cuisine has to offer within the host country, and origin of Muay Thai.
- ◇ On one of the event days, teams will be taken to Ayutthaya city to pay homage to Nai Kanomthom in the celebration of “Nai Kanomthom day” a.k.a “National Muay Boran day”, “National Muay Thai day” or “Boxer’s Day“. It’s a commemorative day to honor and homage the great Nai Khanom Thom ( a Muay Thai hero for the country from days of the ancient wars and every fighter looks up to him with great respect) and all the ancient teachers who developed Muay Boran into the contemporary Muay Thai, the art of the 8 limbs. This would be an important day for international participants of Muay Thai to touch roots with authentic Muay Thai Origins.

# HOST CITY: BANGKOK - AYUTTHAYA

The Host City of the WMF World Championship 2020, Bangkok, is the capital and the most populous city of Thailand. It is known in Thai as Krung Thep Maha Nakhon. The city occupies 1,568.7 square kilometres (605.7 sq mi) in the Chao Phraya River delta in Central Thailand, and has over 8 million inhabitants, or 12.6% of the country's population. Over 14 million people (22.2 percent) live within the surrounding Bangkok Metropolitan Region, making Bangkok an extreme primate city, dwarfing Thailand's other urban centers in terms of importance.

Bangkok is also one of the world's top tourist destination cities. MasterCard ranked Bangkok as the global top destination city by international visitor arrivals in its Global Destination Cities Index, with 15.98 million projected visitors in 2013. The city is ranked fourth in cross-border spending, with 14.3 billion dollars projected for 2013, after New York, London and Paris.

As for Ayutthaya, or known in Thai as Phra Nakhon Si Ayutthaya, where Nai Kanomthom Day celebrations will be hosted, it is an ancient city about 80 kilometers north of Bangkok. It was capital of the Kingdom of Siam, and a prosperous international trading port, from 1350 until razed by the Burmese in 1767. The ruins of the old city now form the Ayutthaya Historical Park, an archaeological site that contains palaces, Buddhist temples, monasteries and statues. The park is on an island between 3 rivers.



# PURPOSE AND GOAL

- ◇ Creates a standardized environment where all teams could evaluate their levels and proficiency of Muay Thai; a sports competitive environment for all athletes/boxers for future development.
- ◇ Build long lasting relations between nations from all over the world.
- ◇ The event will introduce, expand and increase exposure of the Sport of Muay Thai to the general public and interested networks, starting within the host country of Thailand and to all the other World Countries.
- ◇ Promotes activities for the youth world-wide to stay away from drugs and unhealthy environments by introducing them to sports.
- ◇ Improves tourism and awareness for the host country of Thailand.

# RULES AND REGULATIONS

The Rules and regulation of the competition are in accordance with the statues of W.M.F. and its Rule Book for Amateur Events:

- ◇ As per the regulation mention in the statues each National Federation/National Representative will bring one athlete for each weight category only.
- ◇ Each National Delegation must bring **ONE REFEREE/JUDGE** with them for every 1 - 4 athletes.
- ◇ All athletes will have to present International Medical Insurance.
- ◇ The head of delegation for each National Team will be responsible for their team members and also to have all documents in order as required.



# WORLD MUAYTHAI FEDERATION

Unit 223-224, Zone E7, Rajamangala National Stadium, Sport Authority of Thailand,  
286, Ramkhamheang Road, Huamark, Bangkok, Bangkok 10240.

## *Rules and Regulations*

*Cadet Division (not under 12 years not over 15 years)*

*WMF World Championship Bangkok Thailand 2019*

*Preamble: It is to be understood that the following agreement had been reached with the Representatives from all Countries which have entered athletes to the Cadet Division during the WMF World Championship 2019 Bangkok – Thailand and they are all bound by this Technical and Competition Rules and will instruct their boxers in following them in the ring during the competition.*

### **RULES:**

- No punch to the head is allowed*
- No knee to the head is allowed*
- No kick to the head is allowed*
- No elbow to the head is allowed*

***The head has to be safe and protected at all times.***

### **FOULS – ACCIDENT :**

- First foul – Will receive a friendly warning from the referee.*
- Second foul ( warning ) – Will result in 1 (one) point deduction*
- Fouls/Accident causing KO (knock – out) – Will result in the disqualification.*

***BODY – FULL CONTACT IS ALLOWED:***

### **POINTS:**

- Punch to the body – scores 1(one) Point*
- Knee to the body - scores 1(one) Point*
- Kick to the body – scores 1(one) Point*
- Elbow to the body – scores 1(one) Point*
- Clinch and throw (Must be a clean combo) – scores 1(one) Point*
- Boxers falling together – No Points.*

# FEES & REGISTRATION

- ◇ **Registration fee: \$35** - for everyone attending the Event  
(Including Officials – Athletes & Guests)
- ◇ **Country membership fee: \$200/ country**
- ◇ **Boxing Gym Facilities** (for duration of event) : **\$50/ country**
- ◇ **Entry Form A** (for athletes, coaches, officials) must be submitted before 1st March 2020.
- ◇ **Athlete Entry Form A & B** must be submitted before 1st March 2020.
- ◇ **Hotel Reservation Form** must be submitted before 1st March 2020.

# AWARDS AND PRIZES

- ◇ The 1st, 2nd and 3rd place of the Amateur category will be awarded with:  
medal, certificates and trophy.
- ◇ The 1st, 2nd and 3rd place of the PRO-AM category will award with:  
Title belts for the 1st place, medals and certificate for 2nd and 3rd.



# WEIGHT CATEGORIES FOR 17TH W.M.F. CHAMPIONSHIP 2020

## CADET MALE

AGE 11-12 YEARS

Before 13th Birthday

Country passport needed with Application

### MALE WEIGHT CATEGORIES

-33KG-35KG-37KG-39KG-41KG-43KG-45KG-  
48KG

### NUMBER OF ROUNDS

2 rounds X 1.5 min. with 1.5 min. break

## CADET FEMALE

AGE 11-12 YEARS

Before 13th Birthday

Country passport needed with Application

### FEMALE WEIGHT CATEGORIES

-33KG-35KG-37KG-39KG-41KG-43KG-45KG-  
48KG

### NUMBER OF ROUNDS

2 rounds X 1.5 min. with 1.5 min. break

## YOUTH MALE

AGE 13-15 YEARS

Before 16th Birthday

Country passport needed with Application

### MALE WEIGHT CATEGORIES

-42KG-45KG-48KG-51KG-54KG-57KG-60KG-  
63.5KG-67KG

### NUMBER OF ROUNDS

2 rounds X 1.5 min. with 1.5 min. break

## YOUTH FEMALE

AGE 13-15 YEARS

Before 16th Birthday

Country passport needed with Application

### FEMALE WEIGHT CATEGORIES

-42KG-45KG-48KG-51KG-54KG-57KG-60KG-  
63.5KG-67KG

### NUMBER OF ROUNDS

2 rounds X 1.5 min. with 1.5 min. break



# WEIGHT CATEGORIES FOR 17TH W.M.F. CHAMPIONSHIP 2020

## YOUTH MALE

AGE 16-18 YEARS

Before 19th Birthday

Country passport needed with Application

### MALE WEIGHT CATEGORIES

-45KG-48KG-51KG-54KG-57KG-60KG-

63.5KG-67KG-71KG

### NUMBER OF ROUNDS

3 rounds X 1.5 min. with 1.5 min. break

## YOUTH FEMALE

AGE 16-18 YEARS

Before 19th Birthday

Country passport needed with Application

### FEMALE WEIGHT CATEGORIES

-45KG-48KG-51KG-54KG-57KG-60KG-

63.5KG-67KG-71KG

### NUMBER OF ROUNDS

3 rounds X 1.5 min. with 1.5 min. break

## SENIOR MALE

AGE 19-37 YEARS

Country passport needed with Application

### MALE WEIGHT CATEGORIES

-45KG-48KG-51KG-54KG-57KG-60KG-

63.5KG-67KG-71KG-75KG-81KG-86KG-

91KG+91KG

### NUMBER OF ROUNDS

3 rounds X 2 min. with 1 min. break

## SENIOR FEMALE

AGE 19-37 YEARS

Country passport needed with Application

### FEMALE WEIGHT CATEGORIES

-45KG-48KG-51KG-54KG-57KG-60KG-

63.5KG-67KG-71KG-75KG-81KG-86KG-

91KG+91KG

### NUMBER OF ROUNDS

3 rounds X 2 min. with 1 min. break

# WEIGHT CATEGORIES FOR 17TH W.M.F. CHAMPIONSHIP 2020

## PRO-AM MALE

AGE 19-37 YEARS

Before 19th Birthday

Country passport needed with Application

### MALE WEIGHT CATEGORIES

-51KG-54KG-57KG-60KG-63.5KG-67KG-  
71KG-75KG-81KG-86KG-91KG+91KG

### NUMBER OF ROUNDS

3 rounds X 3 min. with 2 min. break

## PRO-AM FEMALE

AGE 19-37 YEARS

Before 19th Birthday

Country passport needed with Application

### FEMALE WEIGHT CATEGORIES

-48KG-51KG-54KG-57KG-60KG-63.5KG-  
67KG+67KG

### NUMBER OF ROUNDS

3 rounds X 3 min. with 2 min. break

# FLAGS AND ANTHEMS

- ◇ Please bring audio –CD or MP3 Files—of your National Anthem
- ◇ Two National flags: (72 cm. x 120 cm.)



# VISA

Visas to Thailand are required for all representatives of the countries:

- ◇ To apply for Thai VISA get in touch with the Thai Embassy or Consulate within your Country of Residence.
- ◇ Otherwise for any information or support regarding the visa application please contact the Secretary Director [m\\_jallaly2004@yahoo.com](mailto:m_jallaly2004@yahoo.com) regarding any VISA requirements.

## W.M.F. CONTACT DETAILS

For any help for further information you may require, please call or write to:

- ◇ M. Jalali, Secretary General of W.M.F. and Executive Committee

Email: [m\\_jallaly2004@yahoo.com](mailto:m_jallaly2004@yahoo.com)

- ◇ W.M.F. President, Lt.Gen. Akachai Chantosa

Email: [akachaic@gmail.com](mailto:akachaic@gmail.com)

Or Email: [wmfthaipresident@gmail.com](mailto:wmfthaipresident@gmail.com)

- ◇ W.M.F.-BANGKOK-RAJAMANGALA NATIONAL STADIUM

223-224 Zone E, Sport Authority of Thailand

286 Ramkhamheang Road, Huamark, Bangkok, 10240

Tel.: +66-2300-6403, +66-89488-7364 Fax.: +66-2300-6405



## SCHEDULE 11TH-20TH MARCH 2020

DATE	TIME	EVENT
11TH MARCH 2020 WEDNESDAY	-	⇒ <b>ARRIVAL OF ALL TEAMS &amp; PARTICIPANTS</b> ⇒ REGISTRATION FOR ALL PARTICIPANTS AT THE OFFICIAL HOTEL
12TH MARCH 2020 THURSDAY	07:00 -11:00 12:00 -13:00 14:00 -17:00	⇒ OFFICIAL WEIGH-IN FOR ALL ATHLETES ⇒ REFERR-JUDGE MEETING ⇒ OFFICIAL DRAW & BYE- ALL PRESIDENTS AND COACHES TO BE PRESENT AT MEETING
13TH MARCH 2020 FRIDAY	07:00 - 09:00  11:30 - 12:30  <b>17:00 - 18:00</b>  <b>18:00 ONWARDS</b>	⇒ PHYSICAL MEDICAL EXAMINATION AND WEIGH-IN FOR BOXERS WITH FIGHTS TODAY ⇒ REFEREE AND JUDGE MEETING (INCLUDES COACHES AND NATIONAL TEAM REF. AND JUDGE) ⇒ <b>OPENING CEREMONY AT THE BAZAAR THEATER ON THE C FLOOR OF THE BAZAAR RATCHADAPHISEK (ALL PARTICIPANTS REQUIRED TO BE PRESENT AND WEAR NATIONAL UNIFORMS)</b> ⇒ <b>FIRST AMATEUR BOUTS START</b>



# SCHEDULE 11TH-20TH MARCH 2020 cont.

DATE	TIME	EVENT
14TH MARCH 2020 SATURDAY	07:00 - 09:00	⇒ PHYSICAL MEDICAL EXAMINATION AND WEIGH-IN FOR BOXERS WITH FIGHTS TODAY
	09:00 -10:00	⇒ PHYSICAL MEDICAL EXAMINATION AND WEIGH-IN FOR PRO-AM
	10:00 -11:00	⇒ PRO-AM DRAW
	11:00 -13:00	⇒ REFEREE AND JUDGE MEETING (INCLUDES COACHES AND NATIONAL TEAM REF. AND JUDGE)
	13:00 -15:00	⇒ REFEREE AND JUDGE COURSE—COACHING AND TRAINING SEMINAR
	<b>17:00 -20:00</b>	⇒ <b>AMATEUR AND PRO-AM BOUTS</b>
15TH MARCH 2020 SUNDAY	07:00 - 09:00	⇒ PHYSICAL MEDICAL EXAMINATION AND WEIGH-IN FOR BOXERS WITH FIGHTS TODAY
	10:00 -11:00	⇒ REFEREE AND JUDGE MEETING (INCLUDES COACHES AND NATIONAL TEAM REF. AND JUDGE)
	13:30 - 15:30	⇒ REFEREE AND JUDGE COURSE—COACHING AND TRAINING SEMINAR
	<b>17:00 - 20:00</b>	⇒ <b>AMATEUR AND PRO-AM BOUTS</b>
16TH MARCH 2020 MONDAY	07:00 - 09:00	⇒ PHYSICAL MEDICAL EXAMINATION AND WEIGH-IN FOR BOXERS WITH FIGHTS TODAY
	10:00 -11:00	⇒ REFEREE AND JUDGE MEETING (INCLUDES COACHES AND NATIONAL TEAM REF. AND JUDGE)
	13:30 - 15:30	⇒ REFEREE AND JUDGE COURSE—COACHING AND TRAINING SEMINAR
	<b>17:00 - 22:00</b>	⇒ <b>AMATEUR AND PRO-AM BOUTS</b>

# SCHEDULE 11TH-20TH MARCH 2020 cont.

DATE	TIME	EVENT
17TH MARCH 2020 TUESDAY	07:00 - 09:00 <b>10:00</b> 18:00 -22:00	⇒ BREAKFAST AT OFICIAL HOTEL THE MEET AT LOBBY ⇒ <b>DEPART FOR NAI KANOMTHOM DAY EVENTS IN AYUTTHAYA CITY</b> ⇒ DINNER AND SOCIAL PARTY ORGANIZED BY TOURISM AUTHORITY OF THAILAND
18TH MARCH 2020 WEDNESDAY	07:00 - 09:00 10:00 - 11:00 12:30-14:30 13:30-15:30 17:00-22:00	⇒ PHYSICAL MEDICAL EXAMINATION AND WEIGH-IN FOR BOXERS WITH FIGHTS TODAY ⇒ CONGRESS MEEITNG ⇒ REFEREE AND JUDGE MEETING (INCLUDES COACHES AND NATIONAL TEAM REF. AND JUDGE) ⇒ REFEREE AND JUDGE COURSE—COACHING AND TRAINING SEMINAR ⇒ <b>AMATEUR AND PRO-AM BOUTS</b>
19TH MARCH 2020 THURSDAY	07:00 - 09:00 10:00 -11:00 <b>13:00 ONWARDS</b> <b>18:00 - 22:00</b>	⇒ PHYSICAL MEDICAL EXAMINATION AND WEIGH-IN FOR BOXERS WITH FIGHTS TODAY ⇒ PRESENT ALL THE REFEREES, JUDGES, COACHES, AMD NEW REPRESENTATIVE CERTIFICATES ⇒ <b>AMATEUR AND PRO-AM FINALS</b> ⇒ <b>CLOSING CEREMONY</b>
20TH MARCH 2020 FRIDAY	-	⇒ <b>ALL TEAMS DEPART</b>



# VENUE @ THE BAZAAR RATCHADAPHISEK



World Muay Thai Federation (W.M.F)'s Championship will be held in of the city's premier venue, The Bazaar Ratchadapisek, perfect for hosting large-scale Muay Thai Events.

The Bazaar consists of a 800-room Hotel, 150-room Hostel, a Shopping arcade perfect for gifts, a 24 hours Supermarket, Street food stalls and Restaurants, a 2,000 sqm. Event Hall, a 432-seater Theater that also doubles as a boxing stadium, as well as Boxing Academy with 2 rings and over 3,500 sqm of boxing space and a gear shop.

The venue is approximately 35 minutes from the Suvarnabhumi International airport and 20 minutes from Don Muang International airport, is conveniently situated in between 2 MRT (subway) stations which are only a couple of stops from Bangkok's most well-known Train night market, Chatuchak week-end market—the world's largest market, and department stores.

<https://www.facebook.com/suanlumnight/>

# THE BAZAAR HOTEL BANGKOK



[www.thebazaarhotel.com](http://www.thebazaarhotel.com)

The Bazaar Hotel Bangkok, is a 800-room hotel situated within the official venue of The Bazaar Ratchadaphisek, thus will also be the official hotel of this W.M.F. championship event.

Attached you will find the hotel booking forms and room rates, please fill in the form and return it before 1st March 2020 to ensure your room reservations.

*All reservations made through this form guarantees best prices inclusive of BKK Sky Gym access, taxes, service charge, and breakfast buffet for all rooms exclusively reserved via W.M.F.*

*\*Bookings ONLINE will NOT include breakfast and taxes + service charge.*





# PODSTEL HOSTEL BANGKOK

Podstel Hostel Bangkok, is a 150-room hostel situated within the official venue of The Bazaar Ratchadaphisek, thus will also be the official hostel of this W.M.F. championship event.



[www.podstelhostel.com](http://www.podstelhostel.com)

Attached you will find the hotel booking forms and room rates, please fill in the form and return it before 1st March 2020 to ensure your room reservations.

*All reservations made through this form guarantees best prices inclusive of BKK Sky Gym access, taxes, service charge, and breakfast buffet for all rooms exclusively reserved via W.M.F.*

*\*Bookings ONLINE will NOT include breakfast and taxes + service charge.*

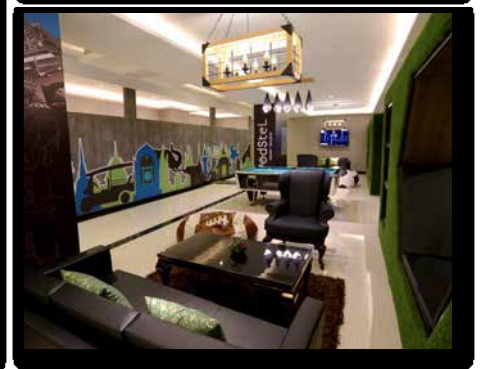



## 17<sup>th</sup> World Muaythai Championship (W.M.F.) 11<sup>th</sup> – 20<sup>th</sup> March 2020

Please return reservation form by **Friday, 28 February 2020** to our Reservation at [rsvncenter@thebazaarhotel.com](mailto:rsvncenter@thebazaarhotel.com) or call +662 553 5555  
All reservations received after **Friday, 28 February 2020** will be subject to room availability and will be charged at the prevailing rate of the day.

### BOOKING DETAILS:

 The Bazaar Hotel Bangkok

 Podstel Hostel Bangkok

Check in: ..... Flight # / Arrival Time: .....

Check out: ..... Flight # / Departure Time: .....

Last Name (1): ..... First Name (1): .....

Last Name (2): ..... First Name (2): .....

Passport Number (1): ..... Passport Number (2): .....

### BOOKING DETAILS:

Contact Person: ..... Company/Country: .....

Phone/Fax: ..... / ..... E-mail: .....

### PLEASE RESERVE (Please complete the following)

Room Type	Room Rate in THB Single / Double	# of Rooms	# of Adults / Children
<input type="checkbox"/> Superior Room (The Bazaar Hotel)	2,100.-	<input type="checkbox"/> ___ King Bed <input type="checkbox"/> ___ Twin Bed	
<input type="checkbox"/> TWIN Bed En suite Bathroom (Podstel Hostel)	1,700.-	<input type="checkbox"/> ___ Twin Bed	
<input type="checkbox"/> Single Bed – Share Bathroom (Podstel Hostel)	750.-	<input type="checkbox"/> ___ Single Bed	N/A
<input type="checkbox"/> Bunk Bed – Share Bathroom (Podstel Hostel)	950.-	<input type="checkbox"/> ___ Bunk Bed	N/A

- Rates are quoted per room per night basis and inclusive of 10% service charge and 7% VAT, non-commissionable.
- Rates are inclusive of buffet breakfast at hotel's restaurant.
- All rooms are non-smoking.
- Extra Bed is charge at THB 1,000 net per night with breakfast. It can be placed at Hotel side only.

### RESERVATION GUARANTEE:

Kindly provide a credit card number and expiry date. Please be noted that we will preauthorization of your card to guarantee this reservation.

Guaranteed by:  Mastercard  Visa

Card Holder Name: .....

Card Number: ..... Expiry Date: .....

### TERMS & CONDITIONS:

- The above rates will be applied for World Muaythai Federation (W.M.F.) Group checking-in and checking out during the period of 12<sup>th</sup>-20<sup>th</sup> March 2020. These rates will also be applied two nights prior and two nights after the main group dates. Checking-in before and checking-out after the mentioned period will be charged at the prevailing rate of the day.
- Check-in time is 14:00 hrs. Check-out time is 12:00 noon. For any guests who would like immediate guaranteed access to the rooms prior to the hotel's 14:00 hrs. check-in time, we suggest that the room be reserved from the previous evening. This will incur an additional one-night accommodation charge.
- Any cancellations or amendments made after **Friday, 28 February 2020** will incur a one-night cancellation fee.
- Any "no-show" on the specified date of arrival will result in the entire duration of the reserved stay charge as cancellation fee.
- Early departure fee: the hotel will charge the entire reserved stay.

I, \_\_\_\_\_ acknowledge that I have read and agree to the above terms and conditions  
(Print Name)

Signed: \_\_\_\_\_

Date: \_\_\_\_\_

# HOTEL FACILITIES



Bangkok Sky Gym is a fully equipped fitness facility on the 4th floor of the North Building elevator core. It has a rooftop swimming pool, sauna, free weights area for heavy lifting, a variety of cardio machines, and weight machines, as well as a studio classroom with classes daily.

Other than the breakfast buffet included with the hotel rooms, there are many other food options in The Bazaar.

The Lounge (M Floor) offers drinks, coffee and western cuisine.

Aroi Dee 24 Hours Restaurant offering a variety of Thai Food for a la carte all day dining, and lunch buffet for only 150 baht/person and dinner buffet for only 180 baht/person daily.

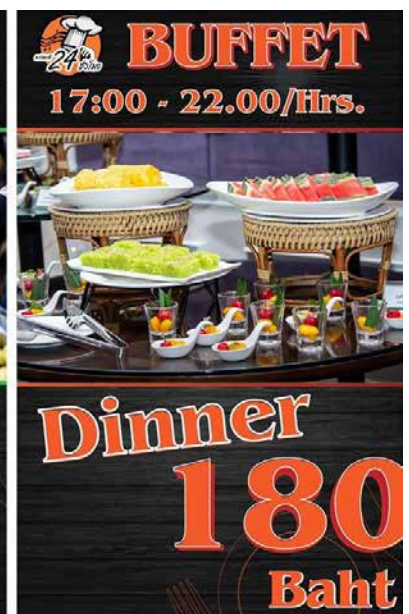



# BOXING GYM FACILITIES

Top Fight Muay Thai has two state-of-the-art, 5-stars professional boxing halls: Toongtong Muay Thai Gym and The Bazaar Muay Thai Academy (The official gym of W.M.F.) conveniently located on the @ 8th Floor of The Bazaar Ratchadaphisek. A full facility boxing gym equipped with 2 large training hall, 2 rings, classrooms/ lecture room for theory or meetings, free and machine weights, cardio machines and locker rooms with showers. Top Fight Muay Thai also has a shop selling a variety of Top King boxing equipment, available for pre-order to pick up during the event. This year, a mandatory fee of \$50 per country will be charged at registration for the full use of facility for the whole championship.



[www.topfightmuaythai.com](http://www.topfightmuaythai.com)





**11-20th  
MARCH 2020**



**TOP FIGHT  
MUAY THAI**



**W.M.F.  
SPECIALS:**

**FOR W.M.F. PARTICIPANTS ONLY**  
\*นักมวยจาก W.M.F. เท่านั้น\*

**MANDATORY FACILITY FEE 50 U\$D per COUNTRY**  
Use of Boxing gym facilities for whole championship (Trainer not included)

**GROUP CLASS (with our trainer) 250 THB/PERSON**  
5 students per 1 trainer at Toongtong Muay Thai Gym (1.5 Hours)

**1 ON 1 CLASS (with our trainer) 400 THB/PERSON**  
1 student per 1 trainer at Toongtong Muay Thai Gym (1.5 Hours)

**GYM & SHOP HOURS IS 14.00-23.00 DAILY**

**TEL:** 086-700-0005 **EMAIL:** TOPFIGHTMUAYTHAI@GMAIL.COM  
**WHATSAPP:** +6682-300-0008 **FACEBOOK:** TOP FIGHT MUAY THAI



# BOXING GYM FACILITIES



# DIRECTIONS TO VENUE

## CAR/ VAN/ BUS/ TAXI:

**Address:** The Bazaar Ratchadaphisek, 8th Floor, 5 Ratchadaphisek Road, Chompon, Chatuchak, Bangkok, Thailand 10900 (Telephone: +662-553-5555)

## Google Maps:

Don Mueang International Airport (DMK) : 30 minutes drive

Suvarnabhumi International Airport (BKK) : 60 minutes drive

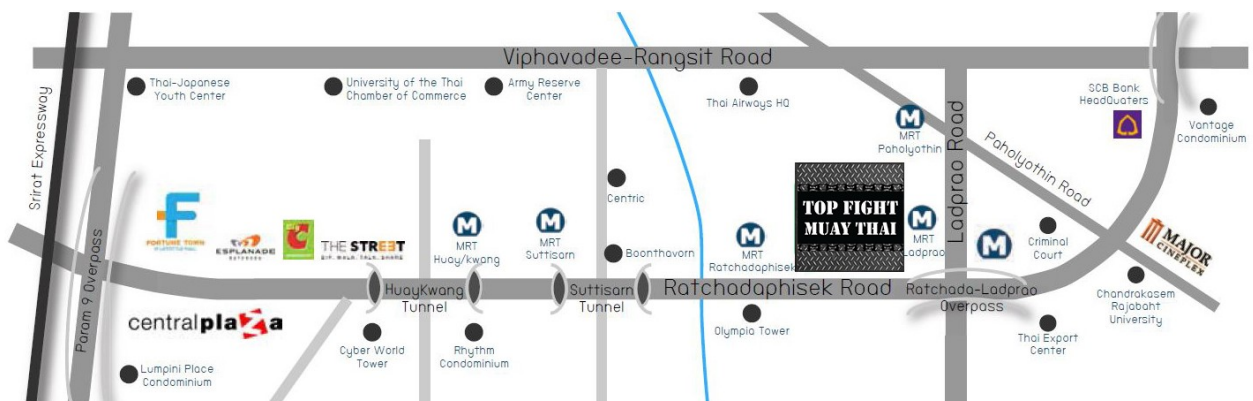

## MRT (SUBWAY):

Ladprao Station Exit 1 Or Ratchadaphisek Station Exit 2

